

NTC's **Wood Technology Center** *Growing the Workforce*





**College
Programs**



**Continuing
Education**



**Business &
Industry**

27,000 ft² Center, 15,000 ft² Manufacturing Space



Wood Identification



Hardwood Log Scaling & Grading





Northcentral
TECHNICAL COLLEGE

Real Life. Real Learning.

Sawing, Edging, & Trimming to Maximize Grade



Hardwood Lumber Inspection

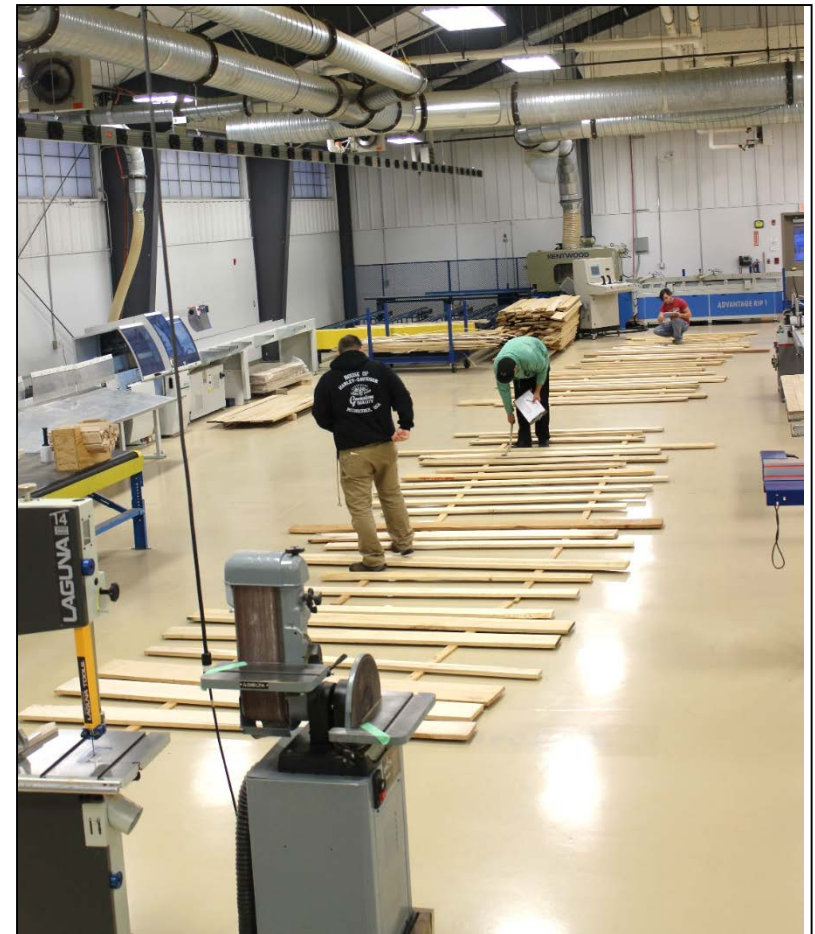



Northcentral
TECHNICAL COLLEGE

Real Life. Real Learning.

Hardwood Veneer & Plywood Production

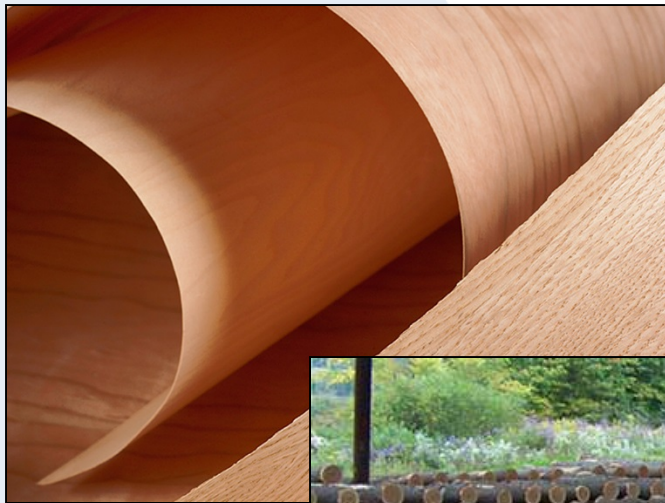

Kiln Drying Lumber



Physical & Mechanical Properties of Wood

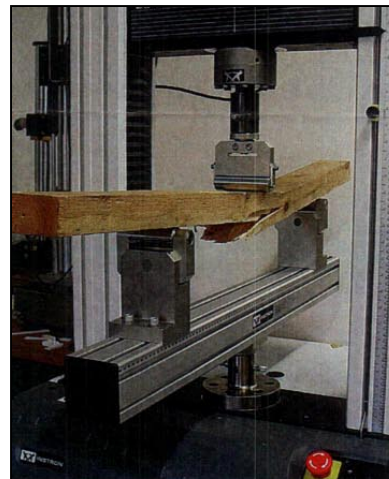



Engineered Wood Composites





Global Sales and Marketing of Wood Products

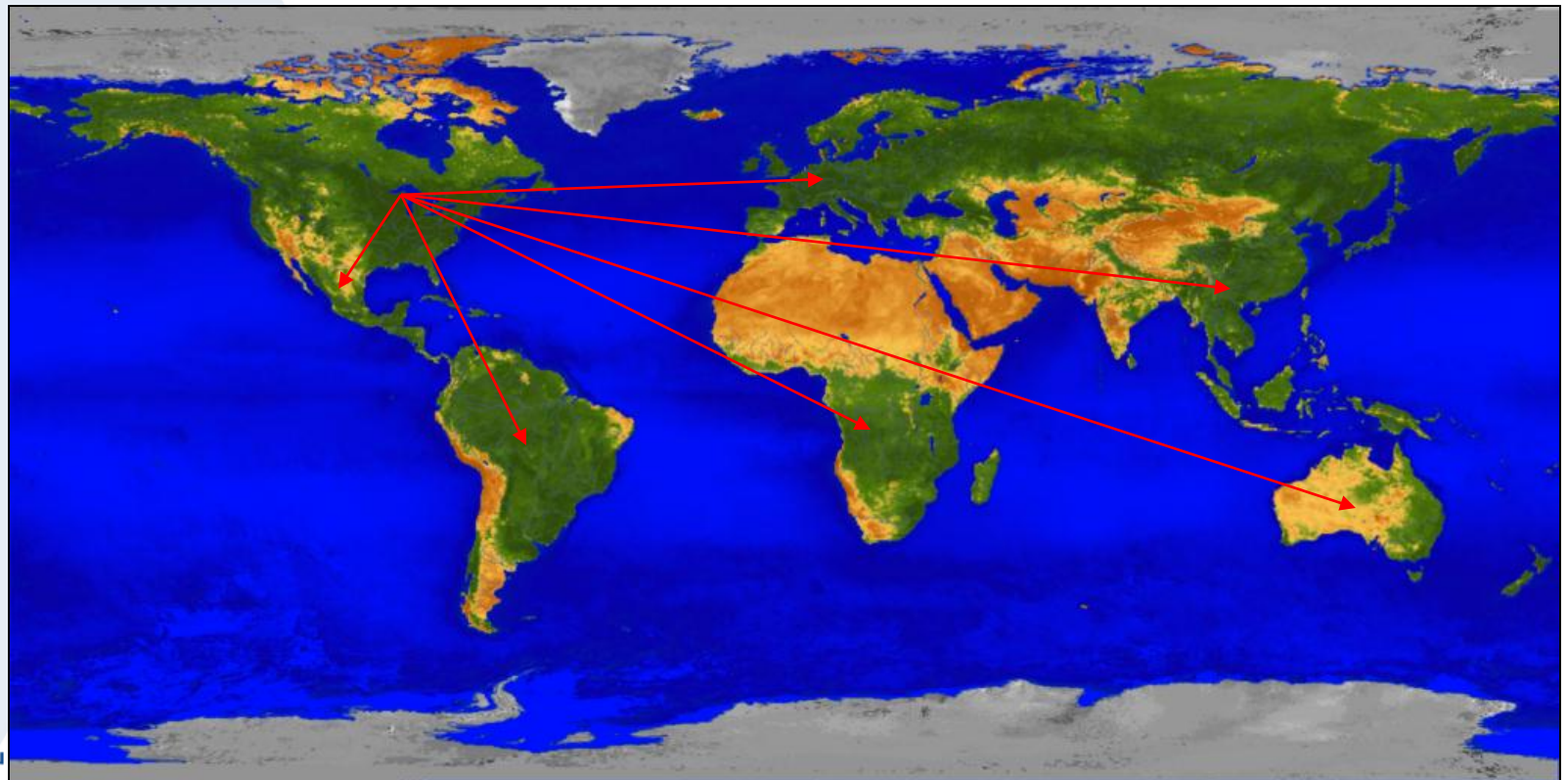

Hands-on Training



Wood Technology Discovery Day

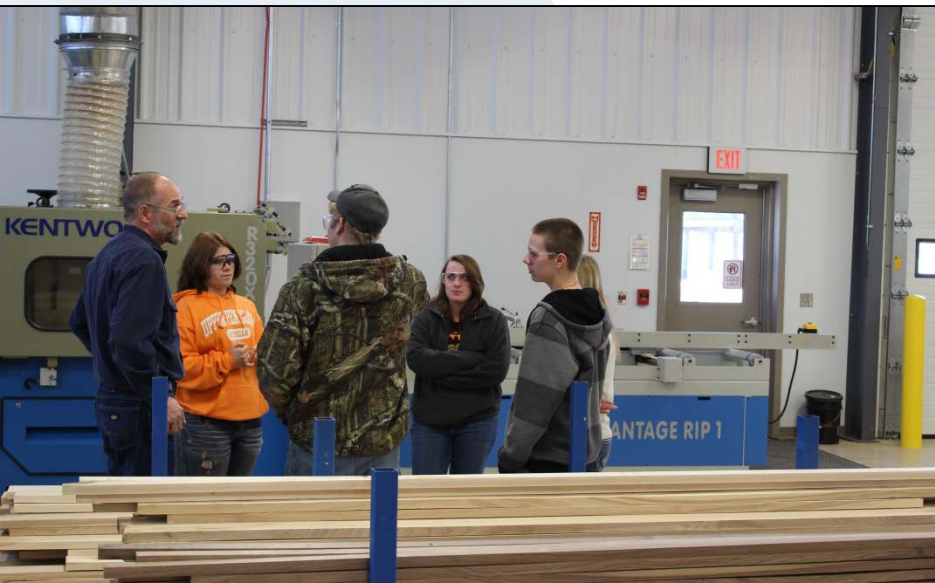



Hardwood Manufacturers

CERTIFICATE

PROGRAM AT A GLANCE

14.45 Credit Certificate

FORMATS OFFERED



On
Campus

ON-CAMPUS AVAILABILITY

Wausau	-
Antigo	Fully Available
Medford	-
Phillips	-
Spencer	-
Wittenberg	-

APPROXIMATE COST

\$2,947

(Tuition: \$2,605, Books: \$342)

(Estimated Housing: \$2,500)

Endorsed by the Hardwood Manufacturers Association, this unique certificate prepares learners for fast growing, in-demand positions within the hardwood manufacturing industry. This short 16 week certificate will help launch you into a life long rewarding career. All classes are taught in person and utilize Northcentral Technical College's 27,000 square foot state-of-the-art Wood Technology Center of Excellence.

TRANSFER OPPORTUNITIES

Credits earned at NTC may transfer to four-year colleges and universities. Visit www.ntc.edu/transfer for a complete listing of transfer opportunities for this certificate.

GET STARTED



Submit your online application today at bit.ly/HardwoodCertificate

For more information on this certificate, contact Continuing Education at 715.803.1965 or email ce@ntc.edu



Kiln Drying Short Course Drying Quality Lumber

August 6 - 9, 2018
Antigo, WI



UW
Extension



Presented by Northcentral Technical College and the
Great Lakes Kiln Drying Association



Introduction to the Forest Products Industry



Moulder Set-up & Knife Grinding Workshop



January 15 - 17, 2018 - Antigo, WI





Dimension Softwood Lumber Inspection

April 2 -3, 2014
Antigo, WI



Presented by Northcentral Technical College
and the Northeastern Lumber Manufacturers
Association (NELMA)



RULES

FOR THE MEASUREMENT
& INSPECTION OF
HARDWOOD & CYPRESS

Plus NHLA Sales Code &
Inspection Regulations

Effective January 1, 2015

STRONG ROOTS. GLOBAL REACH.





NHLA





Continuing Education

- **CNC Router Programming & Operation**
- **Hardwood Log Scaling & Grading**
- **Managing Wooded Property**
- **Basic Mapping: GIS and GPS**
- **Identifying Wisconsin Trees**
- **Chainsaw Safety**